

NOTE: ROOFING SYSTEMS SHALL BE MECHANICALLY ATTACHED AT ALL TRANSITIONS IN PLANE/SLOPE GREATER THAN 1/4" PER LINEAR FOOT TO ELIMINATE POTENTIAL BRIDGING OF THE MEMBRANE.

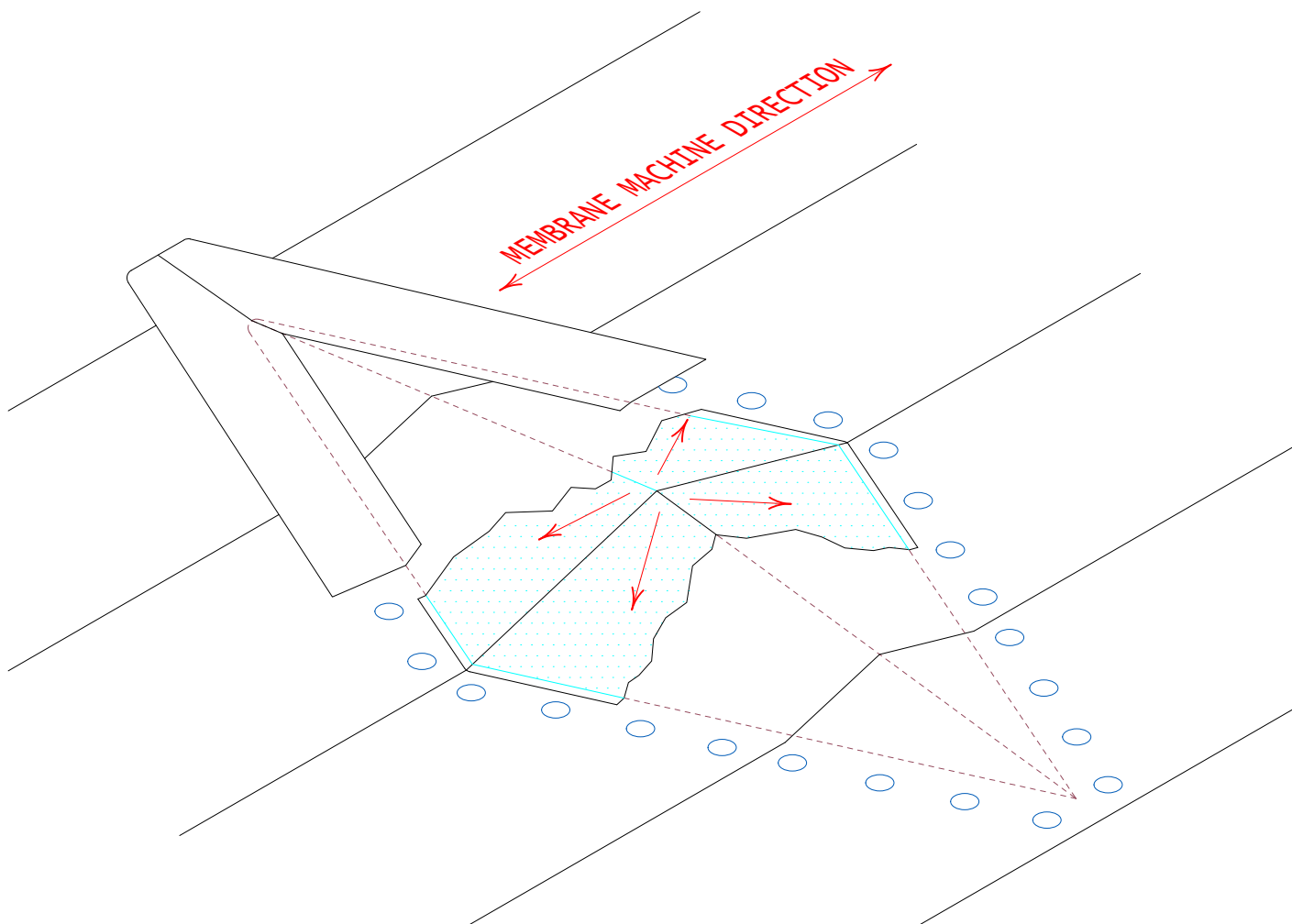
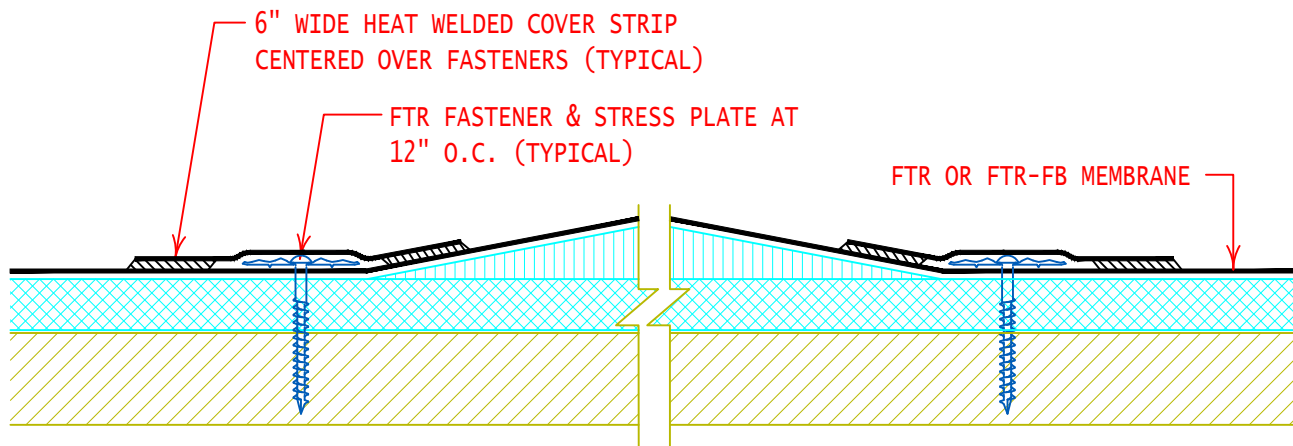

GENERAL REFERENCE:
"FTR GS 01/21"
APPLICABLE SYSTEMS:
"FTR MA 01/21"
"FTR AD 01/21"
"FTR BA 01/21"

ROOF SYSTEM ATTACHMENT AT SLOPE
TRANSITION AND CHANGE IN PLANE

REVISES DETAIL
ALL PREVIOUS

ISSUE DATE
11-05-15

DRAWING NUMBER
FTR-ST2