

NOTE: ROOFING SYSTEMS SHALL BE MECHANICALLY ATTACHED AT ALL TRANSITIONS IN PLANE/SLOPE GREATER THAN 1/4" PER LINEAR FOOT TO ELIMINATE POTENTIAL BRIDGING OF THE MEMBRANE.

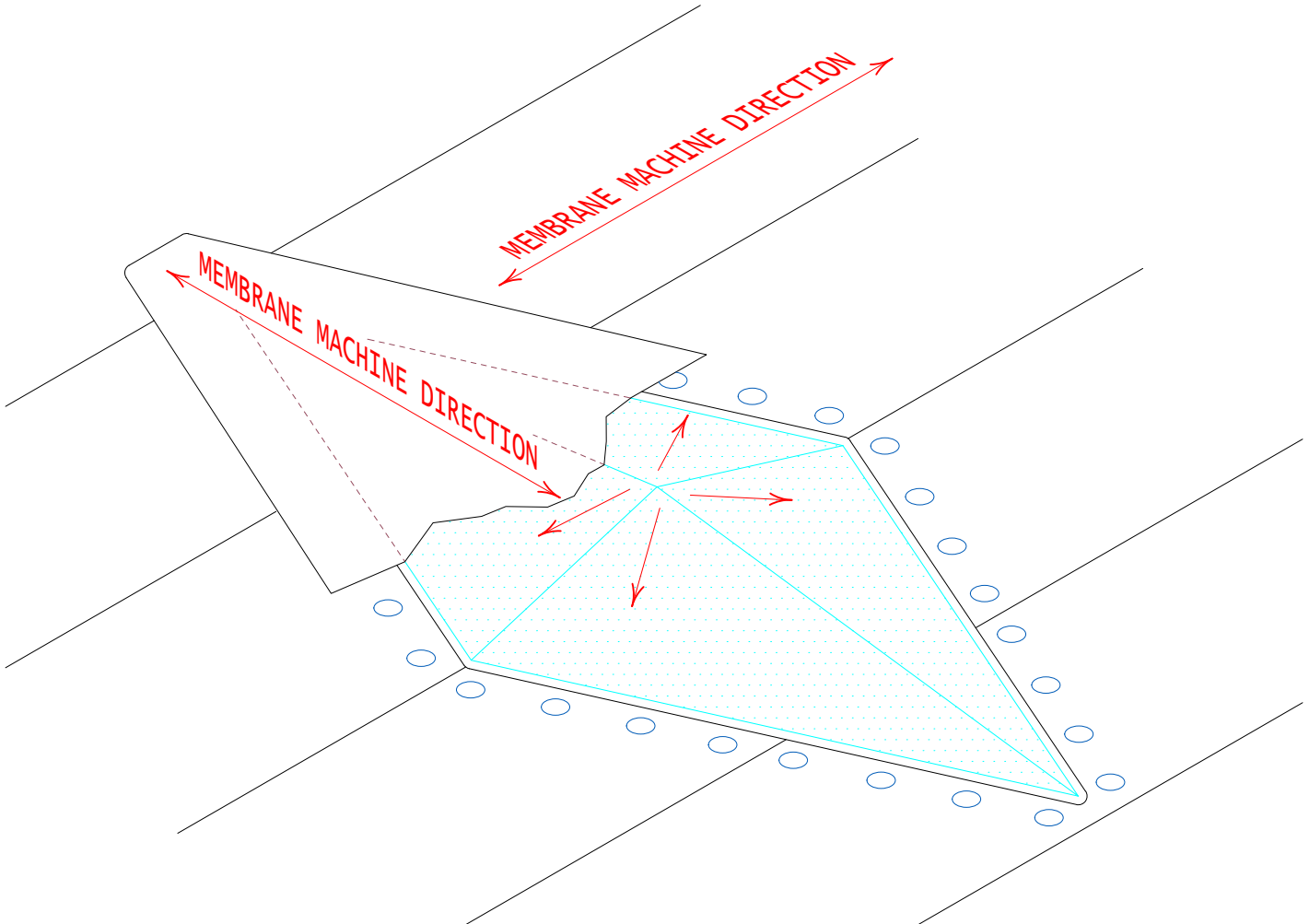
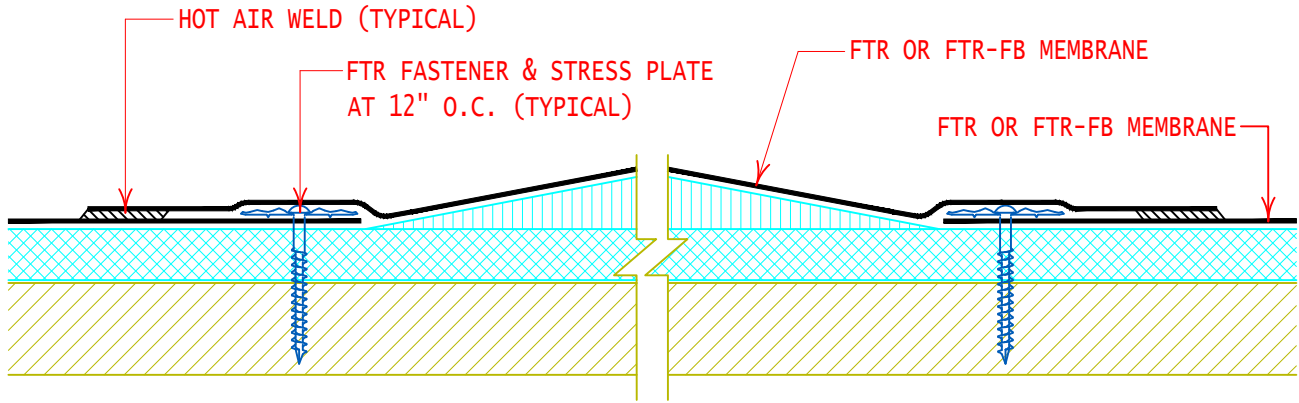

GENERAL REFERENCE:  
 "FTR GS 01/21"  
 APPLICABLE SYSTEMS:  
 "FTR MA 01/21"  
 "FTR AD 01/21"  
 "FTR BA 01/21"

ROOF SYSTEM ATTACHMENT AT SLOPE  
 TRANSITION AND CHANGE IN PLANE

REVISES DETAIL

ALL PREVIOUS

ISSUE DATE

11-05-15

DRAWING NUMBER

FTR-ST1